

# Patient report

Bio-Rad                      DATE: 01/27/2019  
D-10                         TIME: 11:36 AM  
S/N: #DJ4I016123        Software version: 4.20-2  
Sample ID:                 10405214  
Injection date             01/27/2019 11:32 AM  
Injection #: 19             Method: HbA1c  
Rack #: ---                 Rack position: 5

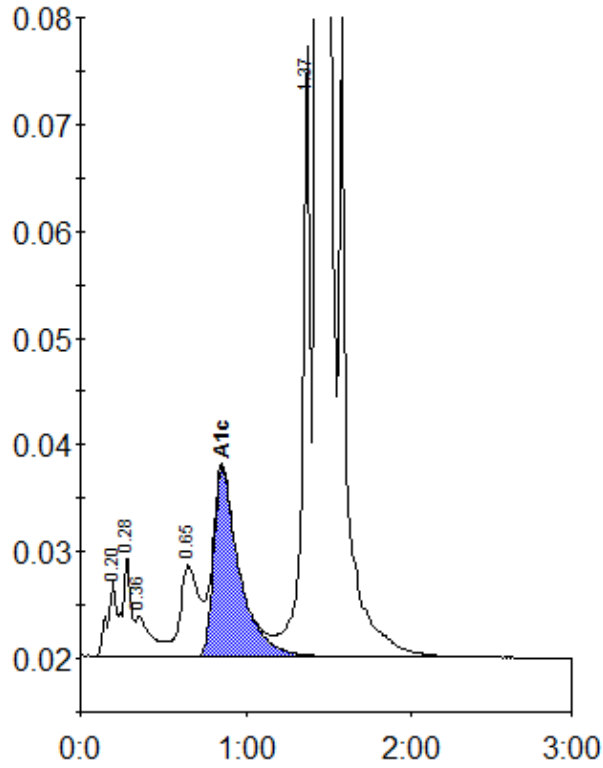

Peak table - ID: 10405214

Peak	R.time	Height	Area	Area %
A1a	0.20	7001	26252	0.8
A1b	0.28	9325	33850	1.0
Unknown	0.36	3729	24888	0.8
LA1c/CHb-1	0.65	8573	66148	2.0
A1c	0.86	17708	190203	7.7
P3	1.37	57210	189514	5.9
A0	1.43	810775	2702296	83.6
Total Area:		3233150		

Concentration:	%
A1c	7.7